



Consultation & Records Environment

Introducing Behavior Imaging™ - a revolutionary way of capturing, storing, and sharing behavior information on video. BI CARE™ is a secure health record platform which allows you to organize, analyze, and share videos and other documents, increasing health service access and quality of care.

Features

- Easily upload most types of videos from any connection
- Securely share videos and set custom permissions
- HIPAA- and FERPA-compliant, secure & encrypted
- Tight integration with BI Capture™ Professional
- Export PDF or Excel® reports for records or analysis
- Annotate and organize videos with a simple interface
- Get feedback from professionals anywhere in the world

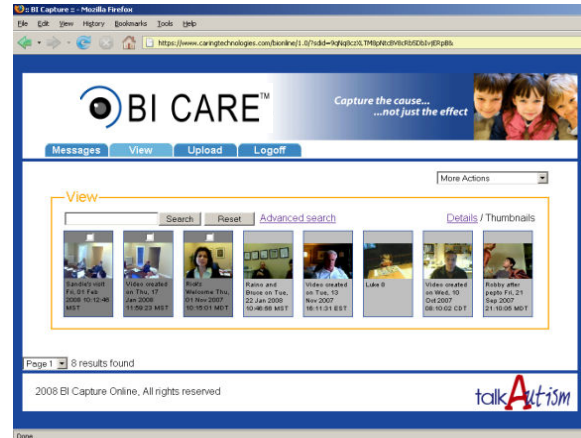

Community Acceptance

- Funded by the National Institutes of Health
- BI Capture applications featured on NBC
- Developed by Georgia Tech
- Featured in leading autism publications
- In use at leading clinical sites nationwide

Enterprise-Class Security

- 128-bit SSL encryption
- Login-authenticated access only
- Full action logging
- Secure data center environment
- Proactive user event notification

Recommended System Requirements

- Broadband internet connection
- Internet Explorer 6.0+ / Firefox 1.5+
- Java Runtime Environment (JRE) 1.5+
- Adobe Flash Player 7.0+
- Windows 2000 or later



Caring Technologies, Inc.
1423 West Franklin Street
Boise, ID 83702-5024
United States of America
www.caringtechnologies.com

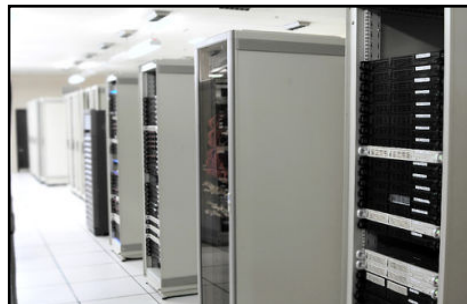

Inside the BI CARE data center in Orlando, FL

Examples of Proven Applications

- Functional Behavior Assessment
- Staff & Parent Training
- Skills Baseline & Acquisition
- Video self-learning
- Early developmental disorder diagnosis
- Video Glossary for behavioral disorders
- Remote consulting for professionals

